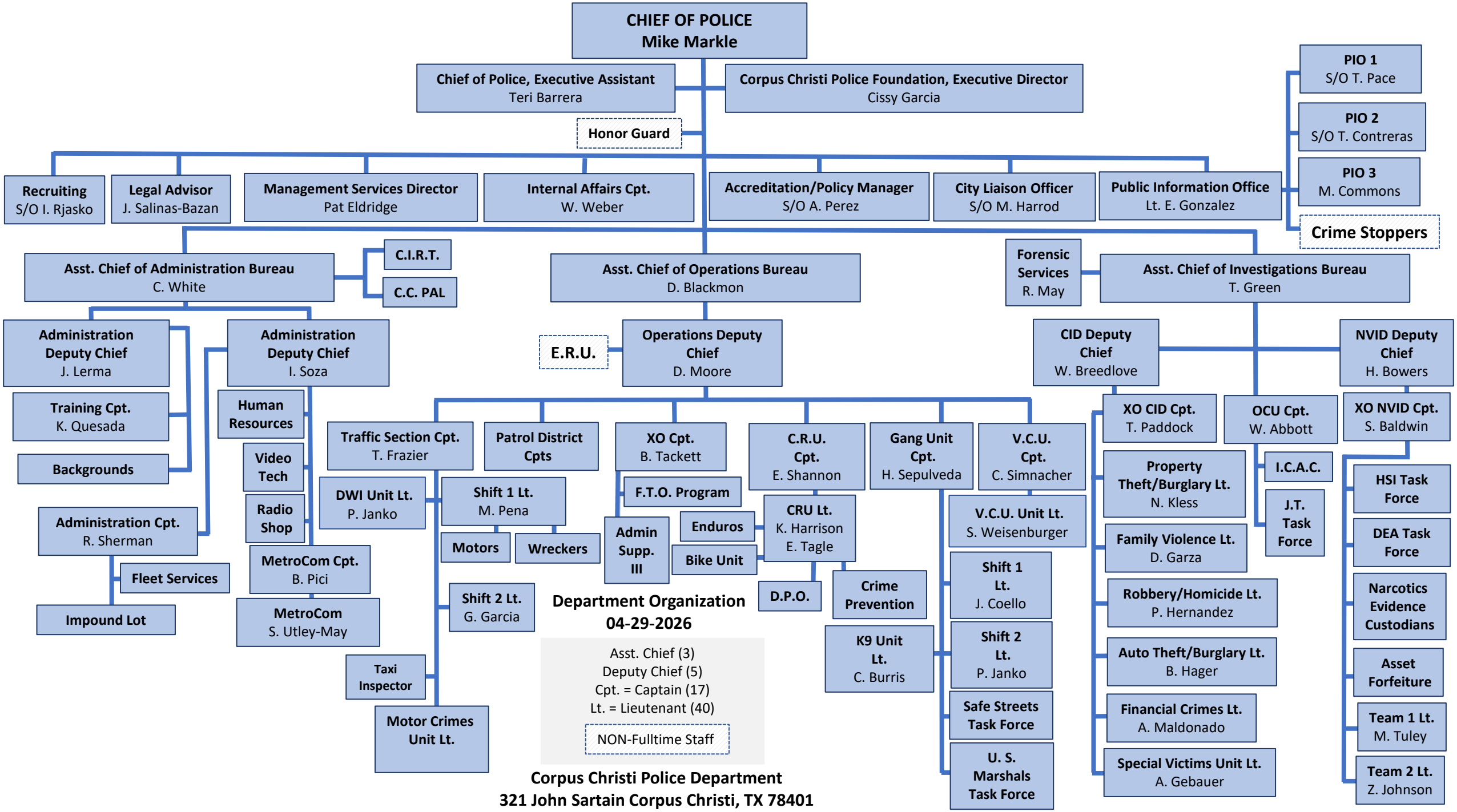
CHIEF OF POLICE
Mike Markle
Chief of Police, Executive Assistant
Teri Barrera
Corpus Christi Police Foundation, Executive Director
Cissy Garcia
Honor Guard
PIO 1
S/O T. Pace
PIO 2
S/O T. Contreras
PIO 3
M. Commons
Crime Stoppers
Recruiting
S/O I. Rjasko
Legal Advisor
J. Salinas-Bazan
Management Services Director
Pat Eldridge
Internal Affairs Cpt.
W. Weber
Accreditation/Policy Manager
S/O A. Perez
City Liaison Officer
S/O M. Harrod
Public Information Office
Lt. E. Gonzalez
Asst. Chief of Administration Bureau
C. White
C.I.R.T.
C.C. PAL
Asst. Chief of Operations Bureau
D. Blackmon
Forensic Services
R. May
Asst. Chief of Investigations Bureau
T. Green
Administration Deputy Chief
J. Lerma
Administration Deputy Chief
I. Soza
E.R.U.
Operations Deputy Chief
D. Moore
CID Deputy Chief
W. Breedlove
NVID Deputy Chief
H. Bowers
Training Cpt.
K. Quesada
Backgrounds
Human Resources
Video Tech
Radio Shop
Administration Cpt.
R. Sherman
Fleet Services
Impound Lot
MetroCom Cpt.
B. Pici
MetroCom
S. Utley-May
Traffic Section Cpt.
T. Frazier
Patrol District Cpts
XO Cpt.
B. Tackett
C.R.U. Cpt.
E. Shannon
Gang Unit Cpt.
H. Sepulveda
V.C.U. Cpt.
C. Simnacher
DWI Unit Lt.
P. Janko
Shift 1 Lt.
M. Pena
Motors
Wreckers
Shift 2 Lt.
G. Garcia
Taxi Inspector
Motor Crimes Unit Lt.
F.T.O. Program
Admin Supp. III
Enduros
Bike Unit
CRU Lt.
K. Harrison
E. Tagle
D.P.O.
Crime Prevention
K9 Unit Lt.
C. Burris
V.C.U. Unit Lt.
S. Weisenburger
Shift 1 Lt.
J. Coello
Shift 2 Lt.
P. Janko
Safe Streets Task Force
U. S. Marshals Task Force
XO CID Cpt.
T. Paddock
Property Theft/Burglary Lt.
N. Kless
Family Violence Lt.
D. Garza
Robbery/Homicide Lt.
P. Hernandez
Auto Theft/Burglary Lt.
B. Hager
Financial Crimes Lt.
A. Maldonado
Special Victims Unit Lt.
A. Gebauer
OCU Cpt.
W. Abbott
I.C.A.C.
J.T. Task Force
XO NVID Cpt.
S. Baldwin
HSI Task Force
DEA Task Force
Narcotics Evidence Custodians
Asset Forfeiture
Team 1 Lt.
M. Tuley
Team 2 Lt.
Z. Johnson
Department Organization
04-29-2026
Asst. Chief (3)
Deputy Chief (5)
Cpt. = Captain (17)
Lt. = Lieutenant (40)
NON-Fulltime Staff
Corpus Christi Police Department
321 John Sartain Corpus Christi, TX 78401