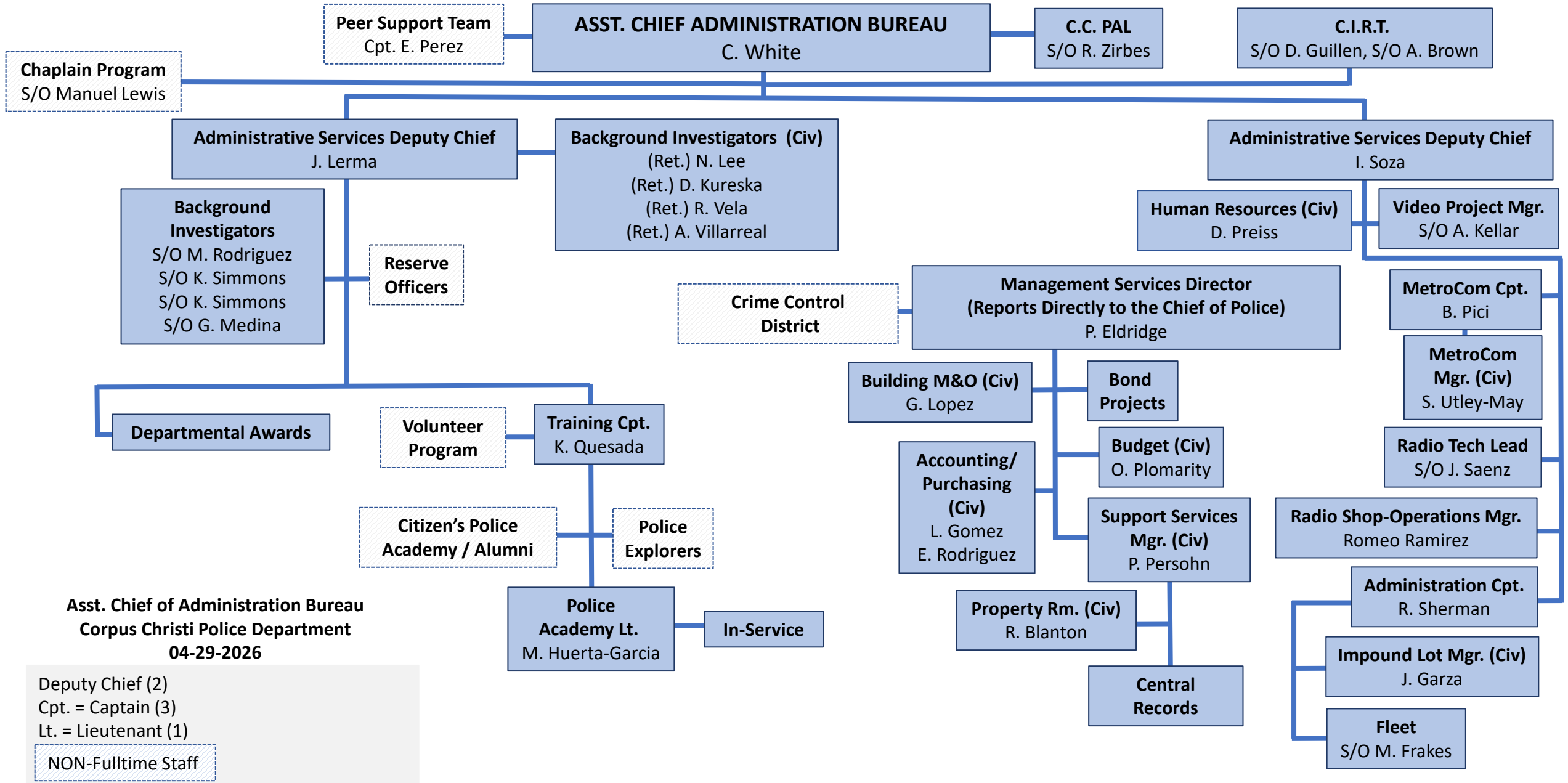

Asst. Chief of Administration Bureau
Corpus Christi Police Department
04-29-2026

Deputy Chief (2)
Cpt. = Captain (3)
Lt. = Lieutenant (1)
NON-Fulltime Staff

Corpus Christi Police Department
321 John Sartain Corpus Christi, TX 78401